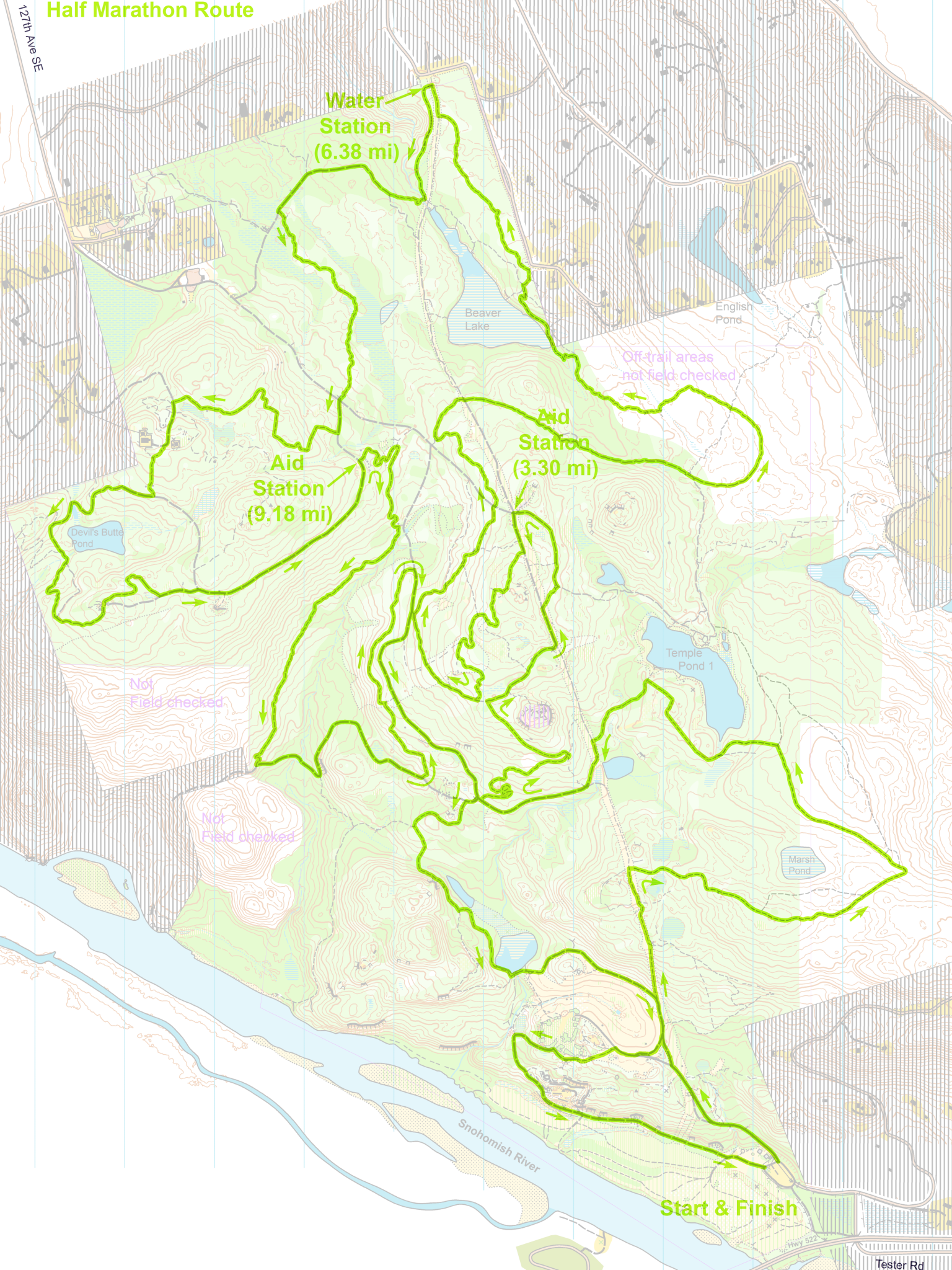
Half Marathon Route
127th Ave SE
Water Station (6.38 mi)
Beaver Lake
English Pond
Off-trail areas not field checked
Aid Station (3.30 mi)
Aid Station (9.18 mi)
Devil's Butte Pond
Temple Pond 1
Not Field checked
Not Field checked
Marsh Pond
Snohomish River
Start & Finish
Hwy 522
Tester Rd